

Tempo de estar perto

Trompete

$\text{♩} = 140$

5

7

9

11

12

14

15

17

19

21

22

24

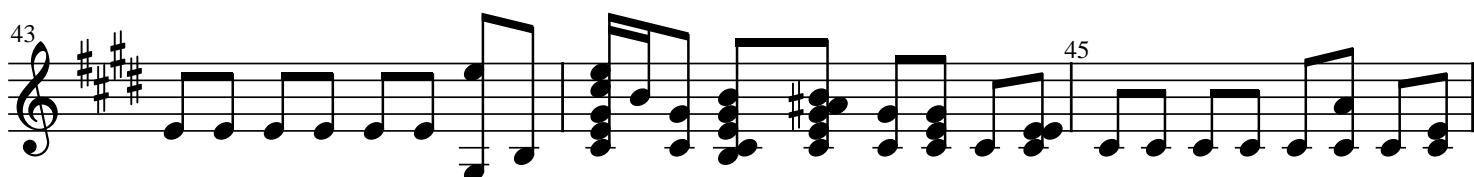
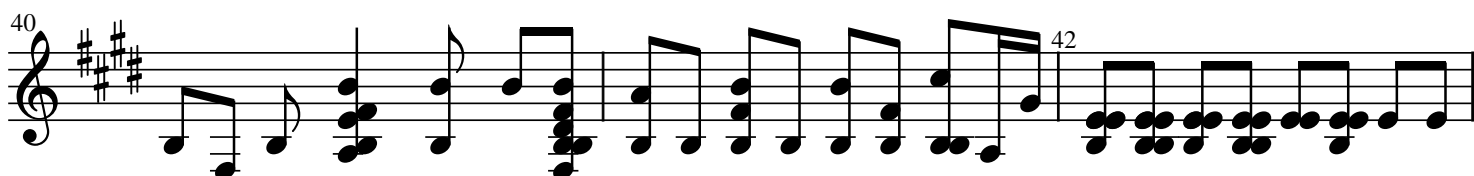
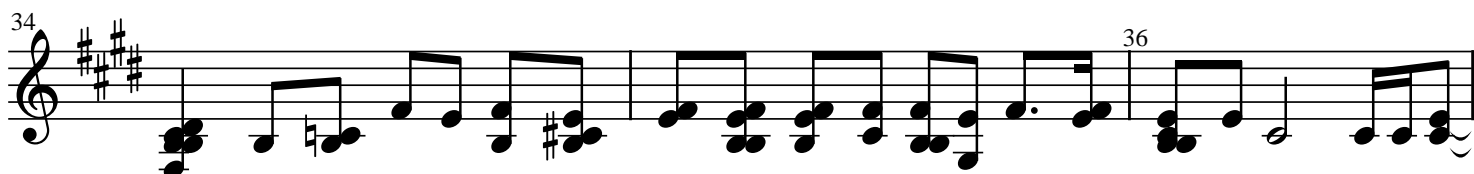
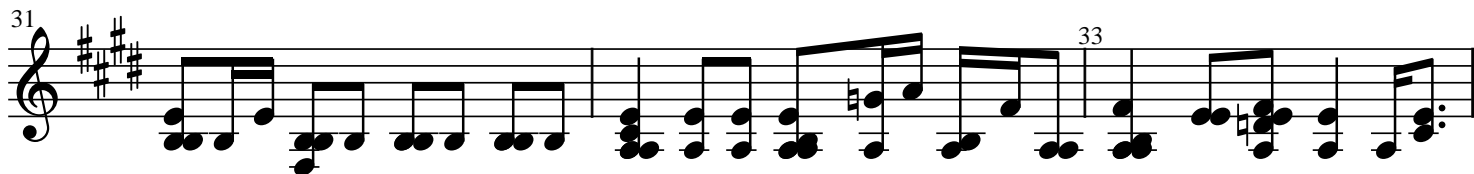
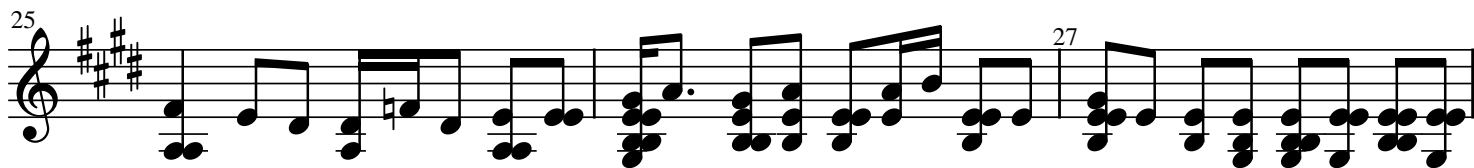

56

58

59

61

62

64

66

68

69

71

72

74

75 77 79

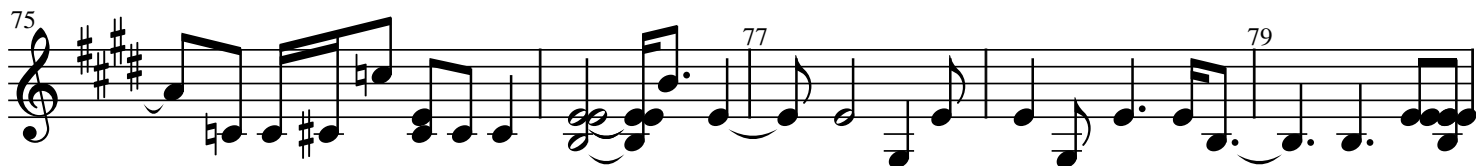

80

82 84

85

87

89 91

92 94

95 97

99 101

99 101

102

102

104 106

104 106

107 109

107 109

110 112

110 112

113 115

113 115

116 118

116 118

119 121

122 124

125 127

128 130

131 133

134 136

137 139

140 142 5